

Who is this weirdo and why does everyone seem to know who she is?

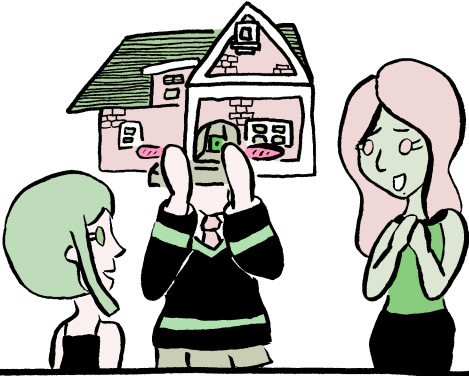

At least when my friend comes back we can laugh about this...



Do I know you?



Frankie, how can you not recognize your BFF kin kon?



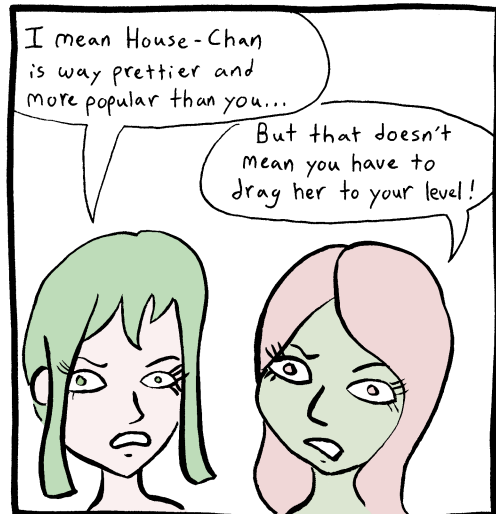
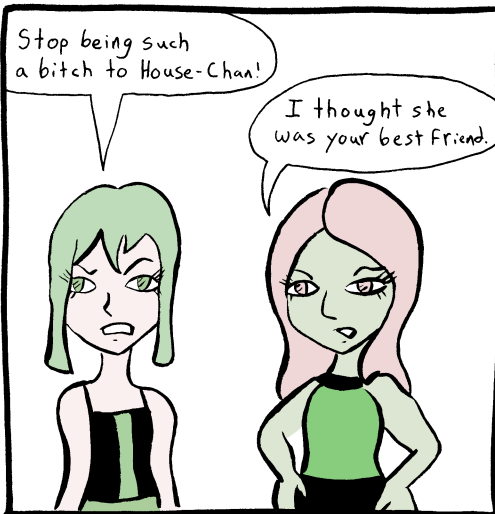
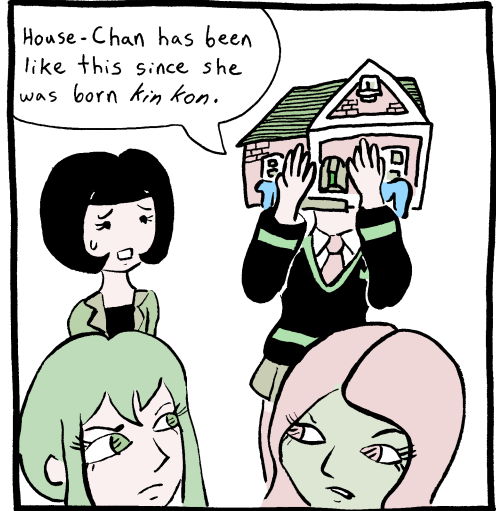

Wait does this mean...

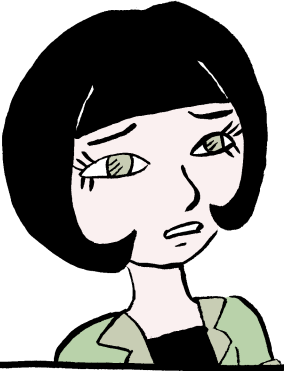

That my best friend
is House-Chan now?

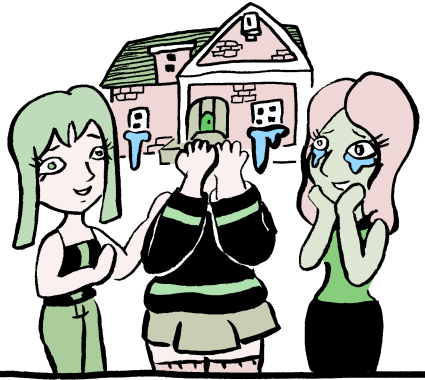

I'm sorry... House-Chan...



It's ok kinkon...

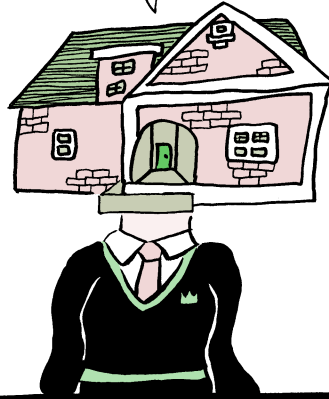

I always forgive
my **best friend**.







I can't remember my friend anymore...





No, I can't forget...

Wait... What?

What was I trying to remember?

Frankie?



Are you ok kin kon?

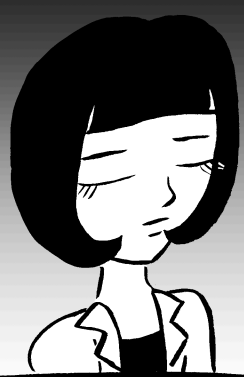

Of course bestie!
How can I be unhappy
when my bestest friend is here?



I'm sure everyone in class
is worried about you though!

